The Bay's Best HOPE

CHESAPEAKE BAY FOUNDATION
Saving a National Treasure

2011 ANNUAL REPORT

A Message from the Chairman

After serving proudly on CBF's board since 2003, I was honored to take over for my friend and colleague Keith Campbell as chairman earlier this year.

Restoring the environment is my life's work and my passion. I have worked with and for several excellent environmental organizations. In my view, none is finer than CBF, and no time is more important for the Bay than right now.

Because of the work CBF has been doing for 40 years, the possibility of a cleaner Chesapeake Bay—healthier water, abundant wildlife, and economic opportunities that come with a healthy environment—is at hand. We have charted a clear path to that vision—science-based limits on allowable pollution to the Bay and state-drawn plans to achieve those limits in the near term. And our education and outreach efforts have built a membership and constituency base of passionate people who give generously, volunteer tirelessly, and act to support the goals we share.

There's an old adage that "you know you're in the sweet spot when you get pushback." If that's true, then we are in a very sweet spot indeed. The headlines almost every day are depressing. The rhetoric of many of our elected officials is hyperbolic, without foundation, and often disregards science and the law. Powerful forces are spending staggering sums of money to derail the Bay pollution limits and destroy EPA, despite common sense and public will. And even Mother Nature seems to be conspiring against us, with back-to-back storms and torrential rains late last summer throwing the Bay a tragic double-whammy that may be felt for years.

But I'd rather be negotiating from the sweet spot we find ourselves in than from almost any other place. The challenges facing us are huge. You might say we're in a David-versus-Goliath fight, but it's a fight we're going to win. We're going to protect the laws and agencies responsible for restoring clean water in our nation, we're going to see to it that the state plans are fully implemented, and we're going to set an example for the rest of the world.

Now that's a sweet spot.

Simon Sidamon-Eristoff

CBF's mission: Save the Bay. *We define that as a Bay with a health index of 70 (out of a possible 100). At 70, the Bay's waters will be clear, thanks largely to a dramatic reduction in the amount of nitrogen, phosphorus, and sediment pollution entering the system. The water will have oxygen levels sufficient to support living resources in all parts of the Bay, and it will be largely free of toxic contamination. Founded in 1967, CBF is the largest regional conservation organization dedicated solely to saving a national treasure—the Chesapeake Bay and its rivers and streams. With headquarters in Annapolis, Maryland; state offices in Maryland, Virginia, Pennsylvania; a federal office in the District of Columbia; and educational centers and programs across the region; CBF works throughout the 64,000-square-mile Chesapeake watershed to build an informed citizenry, advance pollution reduction, and encourage enforcement of environmental laws. CBF is supported by more than 200,000 members and e-subscribers and has a staff of 170 full-time employees.*

A Message from the President

The Chesapeake Bay is breathtakingly beautiful. It's a national treasure, America's largest estuary worth more than one trillion dollars, home to 17 million people, and populated with iconic Bay critters. But despite some recent signs of improvement, the Chesapeake still suffers from far more pollution than science says it can handle. Persistent pollution creates huge dead zones, puts human health at risk, and destroys jobs.

The Bay's best hope for salvation—strong and enforceable pollution limits—is finally in place. But the plan's longevity is fragile. Some of the nation's most powerful agri-chemical lobbyists and lawyers are working in Congress and federal court to derail it. We intend to stop them in their tracks.

Let's review how we got here.

Frustrated by a quarter century of broken promises, CBF and our allies sued the U.S. Environmental Protection Agency three years ago.

This lawsuit ended favorably when EPA signed a settlement agreement and agreed to establish the holy grail of Bay restoration. Called a "Total Maximum Daily Load," or TMDL, it creates mandatory pollution limits for the Bay. The limits are designed to cut pollution to sustainable levels. The reductions will require Bay states to reduce pollution by some 25 percent over 15 years. The limits are the minimum science says is necessary to restore the Bay to balance.

CBF knows that the Bay is at a turning point, with signs of hope—including a resurgence of blue crabs. Throughout 2011, we defended the pollution limits with every tool we have. We've been educating the public about the issue, advocating, litigating, and organizing projects that inspire citizens to become activists for our cause.

We can protect the Bay pollution limits, and we can save the Bay. But to achieve this, we need your help now more than ever. Let's commit ourselves to making 2012 the Year of the Bay.

William C. Baker

EDUCATE 2

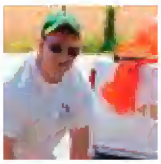

ADVOCATE 4

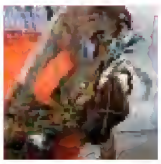

LITIGATE 6

RESTORE 8

RESOURCES 10

GIVING 12

FINANCIALS 25

EDUCATE

Inspiring people to care about the Chesapeake Bay has been at the core of our mission for more than four decades. Motivation springs from knowledge. And CBF disseminates critical knowledge about the Bay several ways—including through the news media and Internet and through education programs that lead children and adults on outdoor learning experiences that change lives.

From July 1, 2010, to June 30, 2011, as the new Bay pollution limits, known legally as a Total Maximum Daily Load or TMDL, were being launched and debated, CBF met with newspaper editorial boards and reporters to explain the need for the TMDL to the public. On March 17, 2011, *The Baltimore Sun* editorialized that the Bay pollution limits are "the most hopeful effort toward cleaning up the estuary in a generation" and that recent efforts by the American Farm Bureau Federation to derail them "should be an embarrassment to farmers everywhere." CBF inspired or was mentioned in articles that framed the issue for lawmakers and voters an average of five times a day over the last year. We also explained the pollution limits via Facebook, blogs, e-mail, and our *Save the Bay* magazine; and created detailed web pages to inform people (cbf.org/tmdl). Among those providing support for our work is the Ernest E. Stempel Foundation.

The best way to shape the hearts and minds of voters and decision makers is to get them to fall in love with the Bay when they are young. To that end, CBF operates the largest and most successful environmental education program in the country. In fiscal year 2011, our educators guided 23,509 students, 2,682 teachers (a record for CBF), and 30 principals on outdoor education experiences.

A great triumph for CBF's educational approach came on June 21, 2011, when the Maryland State Board of Education voted to make environmental literacy a high school graduation requirement—a first in the nation. Some local school districts are working to not only meet this new requirement, but to go well beyond it. Anne Arundel County, Maryland, for example, is working with CBF to launch a program that will take every student on an

Outdoor learning at CBF's Port Isobel Center is funded by James E. Rogers and Anne L. McCracken of Richmond, Virginia.

CBF's Baltimore Harbor education program is supported by Bank of America and Merrill Lynch. Other general education funds come from Maersk Line, Limited.

outdoor learning expedition every year. Teacher training in Anne Arundel County and across the region is funded in part by the National Oceanic and Atmospheric Administration's Bay Watershed Education and Training (NOAA B-WT) program and the National Geographic Education Foundation.

In a major step towards environmental literacy in Virginia, CBF is also working with the Virginia Beach City Public Schools to develop a model, system-wide environmental education program. They are training the city's sixth-grade and high-school teachers to take what today are largely classroom-based science courses and add field-based educational experiences that greatly enhance their value. This would not have been possible without generous support from CSX Corporation. At the Norfolk Academy, CBF helped to create a fellowship program that takes students on five-day leadership training trips and then allows them to focus on the Chesapeake's ecology and culture during four years of study. Wells Fargo supports CBF's education programs in Hampton Roads, and the Bama Works Fund is behind our efforts in both Hampton Roads and Charlottesville.

In Pennsylvania, CBF partners with the York City and York County Public Schools to bring teachers on five-day learning expeditions—on canoe and foot—that allow them to better educate their students about their connection to the Bay. Mr. and Mrs. Louis J. Appell, Jr., are key contributors to this effort.

CBF's innovative educational programs would be impossible without generous contributions from the Dixon Hughes Goodman LLP, the Howard Hughes Medical Institute, T. Rowe Price, Lockheed Martin Corporation, and the Laverna Hahn Charitable Trust, among others.

ADVOCATE

Intense battles over the Bay pollution limits raged this past year in both the U.S. House of Representatives and in state governments. In Congress, CBF defended the new pollution limits in a clash with an army of lobbyists for the American Farm Bureau Federation, The Fertilizer Institute, the National Association of Homebuilders, the National Chicken Council, and the National Pork Producers Council, among others. Another threat came from U.S. Representative Robert Goodlatte of Virginia, who sponsored an amendment to a federal budget bill that would have stripped all federal funding for implementing the Bay pollution limits this year. The Goodlatte amendment passed the House with a 230-195 vote on February 18, 2011, but then died in the Senate because of timely opposition from several members in the chamber.

At the state level, CBF rallied thousands of its members to write the governors of Virginia, Maryland, and Pennsylvania. Our supporters joined us in pushing the states to create stronger and more specific plans to meet the pollution limits, and the campaign was remarkably successful. Virginia Governor Bob McDonnell tightened up his state's pollution-reduction plan after CBF commissioned a poll by McDonnell's own pollster that found Virginians—by a nearly two-to-one margin—would prefer the state establish its own plan to reduce pollution in the Bay, rather than wait for EPA to do so for them. As part of this effort, CBF convinced cities and towns in the Hampton Roads area not to sue to block the pollution limits. To help the states meet the pollution limits, lawmakers in both Virginia and Maryland—at CBF's urging—passed laws restricting the amount of nutrient pollution allowed in lawn fertilizer.

Meeting the limits would be even harder if a new coal-fired power plant—the largest ever proposed for Virginia—were built by the Old Dominion Electric Cooperative (ODEC) outside Hampton Roads. As part of a continuing public crusade to prevent construction of the plant in Dendron, CBF researched and released an investigative report, "A Coal Plant's Drain on Health and Wealth."

Advocacy activities in Maryland are funded in part by The Abell Foundation, Inc.

Volunteers clean up trash and debris as part of the 23rd annual Clean the Bay Day in Virginia, supported by Portfolio Recovery Associates, Inc.

In Maryland, Governor Martin O'Malley approved a pollution-reduction plan that was considered the most comprehensive by EPA. Maryland's plan includes continued funding for innovative farm and urban runoff control projects through the Chesapeake and Coastal Bays 2010 Trust Fund, which CBF helped craft.

And in Pennsylvania, CBF encouraged the state to launch a strategy to help meet the pollution limits in part by convincing farmers to comply with existing state regulations. Many farms today do not have required erosion control and manure-management plans, and simply bringing them into compliance will greatly improve local water quality and the Chesapeake Bay.

CBF's energetic advocacy work owes its existence to support from the Linden Trust for Conservation; Mr. and Mrs. William C. Clarke III from Monkton, Maryland; and Gray Charitable Trusts; among others.

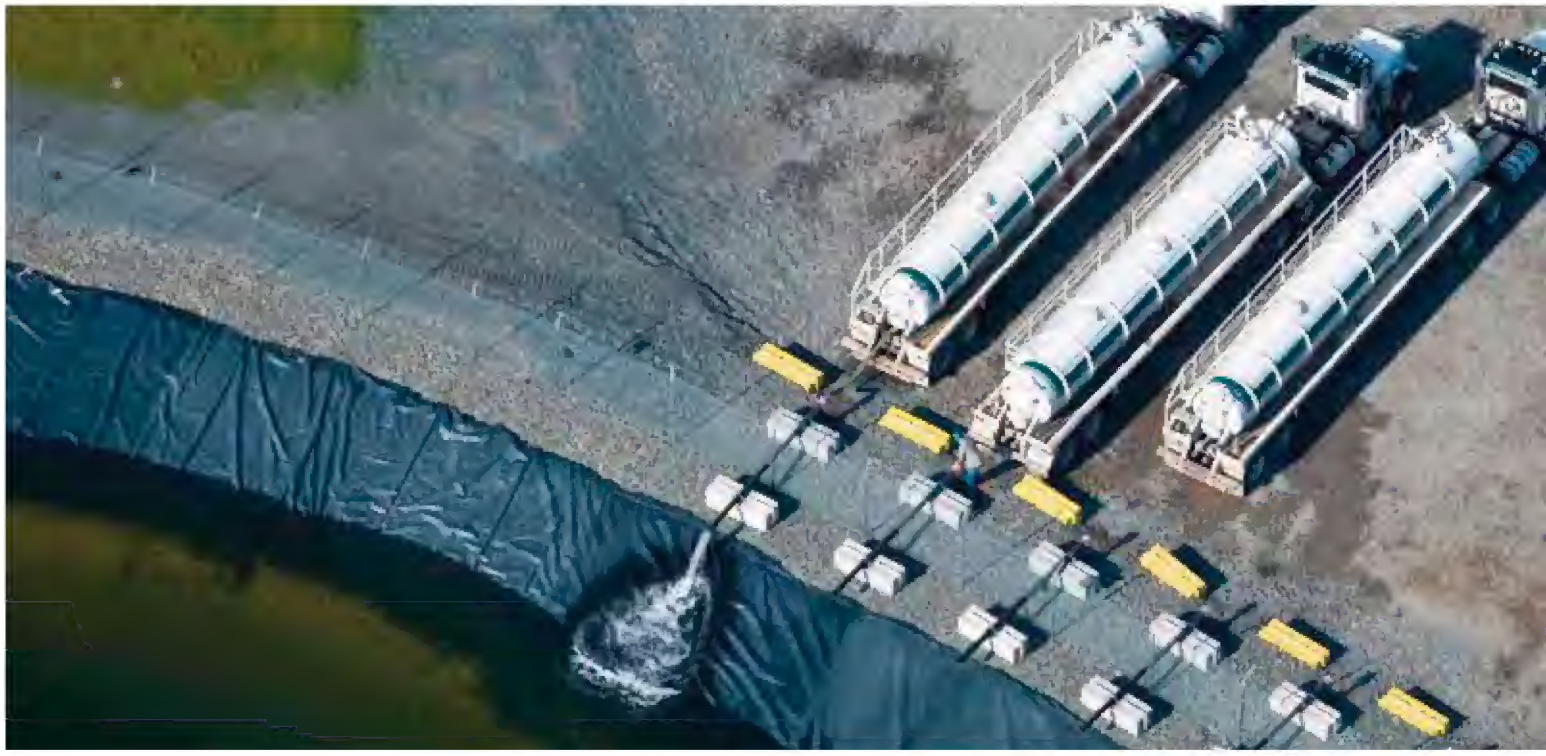

LITIGATE

Chesapeake region states and EPA signed agreements to clean up the Bay in 1983, 1987, and 2000, setting deadlines first in 2000 and then in 2010. When it became clear to CBF that the second deadline would be missed—like the first, by a wide margin—we and our allies sued EPA. We sought accountability for the 2000 agreement and a stronger federal role in overseeing Bay restoration efforts. The fruit of that lawsuit was a historic settlement with EPA. *The Washington Post* praised the agreement as a "landmark" and a "milestone" that promised "environmental progress in the Chesapeake Bay...rare as a pearl in an oyster." Among other benefits, the settlement agreement helped set the December 31, 2010, timeline for EPA's development and implementation of the pollution limits (the Bay TMDL) and for the states to create their plans to meet those limits.

Less than two weeks after EPA released the science-based pollution limits, they were challenged in federal court by the American Farm Bureau Federation and the Pennsylvania Farm Bureau. Several other special interest groups—including the National Association of Builders—later joined in opposition. (Please see page 4.) These groups are not to be confused with family farmers or construction workers. They are national industrial giants with strong anti-regulatory agendas that together spend more than $15 million a year on lobbying and campaign contributions. On May 25, 2011, CBF joined with several partners in filing a motion in federal court to intervene in the lawsuit on behalf of EPA and defend the new federal pollution limits. Our motion was approved in October and so CBF will now actively defend the pollution limits in court.

CBF also took legal action to protect the Chesapeake Bay watershed from damage from gas drilling in the Marcellus Shale formation. On April 4, 2011, we filed a legal petition to EPA and the White House Council on Environmental Quality calling for a comprehensive federal study of the cumulative environmental and human-health impact of hydraulic fracturing for natural gas in the shale formation under New York, Penn-

◂ CBF's efforts to protect the environment from drilling-related pollution are supported in part by The Forrest C. and Francis H. Latner Foundation and The Indian Point Foundation.

Crabbers and many others depend on clean water. CBF's fight for a healthy Bay is supported by The J. Willard and Alice S. Marriott Foundation. ▾

sylvania, West Virginia, Maryland, and Virginia. CBF also challenged three questionable drilling permits in Pennsylvania state court. And in July 2011, CBF reached a settlement agreement with the state and the drilling companies that prohibits drilling in floodplains and ends fast-track permitting for drilling rigs near high-quality streams.

CBF's lawsuit over toxic contaminants seeping from the Sparrows Point steel facility in Baltimore County continues, despite a setback in July 2011 when a judge ruled the current owners are not responsible for pollutants from past owners. Still pending are CBF's arguments that the owners failed to obtain proper permits or bonding for hazardous waste storage facilities and erosion and sediment control.

Many donors make CBF's ground-breaking legal work possible, including The Lenfest Foundation; Jean T. and Heyward G. Pelham Foundation; Rebecca J. Simmons of New York, New York; and the Cynthia Weglarz Rountree Fund.

RESTORE

Restoring nature's filters—oysters, trees, and underwater grasses—is also critical to saving the Bay. CBF trains and encourages our volunteers to plant these filters. We invest time on farms, showing farmers how to grow their crops and graze their livestock in ways that are as healthy for their streams as their bank accounts. The benefits of our restoration efforts are multiplied because when we engage people in these projects, we change them. They are no longer observers of the Bay's problems, but become invested partners in our struggle to save the Bay. They write letters, make phone calls, and take other actions to help us defend the Chesapeake Bay.

CBF's oyster restoration centers grew more than 22 million oysters in the fiscal year that ended on July 1, 2011. We planted these young oysters on sanctuary reefs in the Severn, Choptank, and Patuxent Rivers in Maryland; and the Piankatank and York Rivers in Virginia. To help obtain enough oyster shells for these projects, we worked with partners to recycle hundreds of shells from restaurants and other sources. CBF built 440 perforated cement orbs called "reef balls," upon which oysters grow. To encourage aquaculture, our oyster restoration center in Maryland also started an initiative that allows local watermen to use one of CBF's oyster-growing tanks, free of charge. CBF's oyster restoration and fisheries management efforts are supported by the National Oceanic and Atmospheric Administration, Restore America's Estuaries, the Charles T. Bauer Foundation, The Port of Virginia, and The G. Unger Vetlesen Foundation.

In Maryland, a CBF-led coalition of farmers who teach each other about the benefits of grass-fed livestock grew this year to 30 participants. The Maryland Grazers' Network efforts reduce pollution in streams while also producing healthier—and frequently more profitable—dairy herds. Farm animals that eat grass do not rely on corn, which requires the use of fertilizers, pesticides, and herbicides that can be washed by rain into waterways. The program is supported by the Chesapeake Bay Funders Network, and run out of CBF's Clagett Farm in Upper Marlboro, Maryland, which is supported by The Morris and Gwendolyn Cafritz Foundation.

CBF and its partners launched the Lafayette River Project in Virginia to renew an urban waterway. (Left to right: Ted Henifin, HRSD General Manager; Michael Berg, Citizen Member of Riverstar Homes; William C. Baker, Chesapeake Bay Foundation President; Mayor Paul Fraim, City of Norfolk; Congressman Bobby Scott, 3rd District; Marjorie Mayfield Jackson, Elizabeth River Project; Cathy Lewis, WHRV HearSay with Cathy Lewis)

CBF's efforts to reach out to farmers in the Upper Potomac Farm Stewardship Program are backed by the Chesapeake Bay Trust.

In Pennsylvania, CBF worked with farmers to plant more than 100,000 trees along 83 miles of streams, creating natural vegetative filters that absorb fertilizer and sediment pollution. CBF's effectiveness in using federal funds to create these buffers inspired EPA to honor CBF nationally with its PISCES Award. The Growing Greener Grant Program of the Pennsylvania Department of Environmental Protection, the USDA Natural Resources Conservation Service, the Richard King Mellon Foundation, and Donald W. Hamer of State College, Pennsylvania, are among the key supporters of CBF's farm stewardship programs. CBF's program to educate Amish farmers about ways to reduce runoff pollution is supported by the Claneil Foundation, Inc.

In Virginia, CBF and its allies launched the Lafayette River Project in April 2011, funded in part by the National Fish and Wildlife Foundation with funding from EPA. This is an urban community watershed restoration project in Hampton Roads that includes public education, water-quality monitoring, oyster gardening, rain-garden building, and more.

RESOURCES

Despite recent economic uncertainty, CBF supporters have stood loyally by our side. You have helped us capitalize on unique opportunities to restore the Bay, such as our lawsuit against EPA and the creation of the new pollution limits. Our determined advocacy has driven policy breakthroughs that CBF has been working towards for decades. And now our supporters realize how critically important it is to keep donating to our cause to defend these breakthroughs, so that our progress continues.

One example of a time-sensitive opportunity that CBF is determined to seize—despite the economic downturn—is the protection of one of the last remaining natural waterfronts in Virginia Beach. CBF is working with the City of Virginia Beach and The Trust for Public Land to save 122 acres of beaches, trees, and wetlands along the Lynnhaven River. This gorgeous and environmentally sensitive piece of land, called Pleasure House Point, was, until recently, threatened by developers who wanted to build more than 1,000 homes there. But now CBF is leading a campaign to help preserve the land and use a small part of it to build an environmental center. The design of this exciting new facility and site will be one more example of how CBF practices what it preaches. The "net-zero" building site will serve as a model of sustainable design and will house CBF and other environmental partners' programs to advocate for the Bay and educate local students and the public about the Chesapeake. CBF also plans to restore the area's natural filters by planting oysters in the Lynnhaven River and natural grasses on the property.

At our headquarters in Annapolis, we recently installed two charging stations for electric vehicles. The Baltimore-Washington Electric Vehicle Initiative donated these stations. We also added four clean diesel engines to our education vessels (thanks to support from EPA's Clean Diesel Program) and installed nitrogen-removing equipment to the septic system on our Holly Beach Farm in Maryland.

Increasingly, CBF is turning to innovative ideas that simultaneously provide a useful service to the community and protect the environment.

CBF and partners are working to preserve a threatened natural waterfront at Pleasure House Point in Hampton Roads, Virginia.

The fourth annual *Akridge Save the Bay Classic* golf tournament was sponsored by 25 regional corporations including Marriott International, CarMax Laurel Toyota, and Bambeco.

This approach is at the heart of, for example, a partnership between CBF and Farm Fresh. Every time supermarket customers bring a reusable cloth bag to the supermarket instead of asking for a plastic bag, five cents is donated to CBF's education, advocacy, and restoration programs.

Critical support for our work comes from CBF Board Treasurer Alan and Irene Wurtzel; The Dr. Francis P. Chiaramonte Private Foundation; CBF Board Member Decker Anstrom and Sherry Hiemstra; Mr. and Mrs. Christopher Henkels of Philadelphia; the Town Creek Foundation; and The William Bingham Foundation.

We are grateful to all of our members and donors who continue to support CBF's efforts to restore and protect the Bay. Now more than ever, this support is essential to the future of the Bay and the whole Chesapeake region. We are determined to build upon our recent progress and make sure the new pollution limits are fully implemented, so we have clean water, a healthy environment, and a growing economy.

The Chesapeake's best hope is the Bay pollution limits. We owe it to ourselves, our children, and our grandchildren to seize this opportunity to save the Bay.

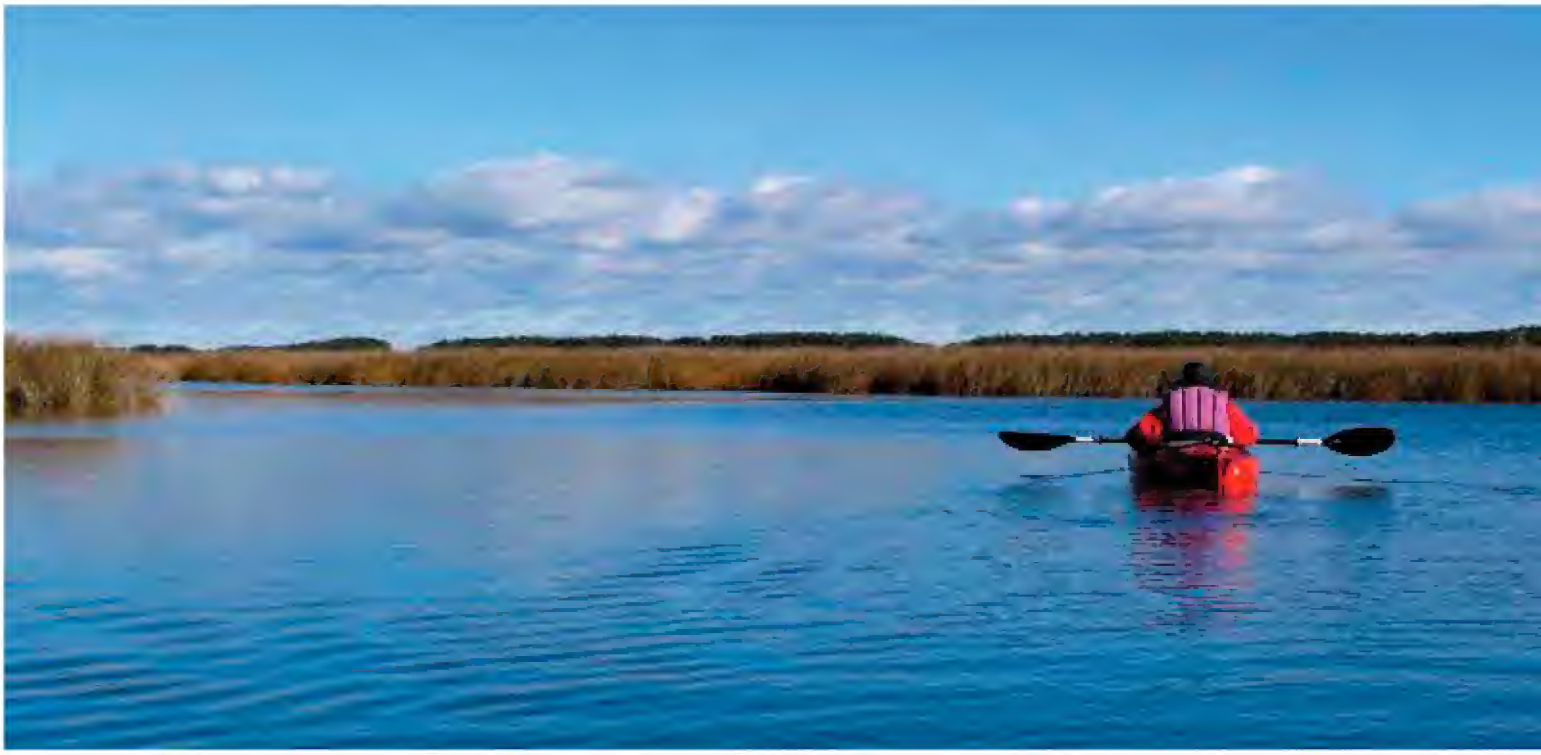

GIVING

CBF thanks all who supported our work over the fiscal year from July 1, 2010, to June 30, 2011.

CONTRIBUTORS

$100,000+

Anonymous (1)
Clayton Baker Trust
Batten Family Fund in the Charlottesville Area Community Foundation
Charles T. Bauer Foundation
Barbara Brunckhorst
The Cabell Foundation
Keith & Patricia Campbell
The Keith Campbell Foundation for the Environment, Inc.
Chesapeake Bay Funders Network
Chesapeake Bay Trust
George B. Clarke IV
The Clayton Fund, Inc.
Dixon Hughes Goodman LLP
Louisa C. Duemling
Estate of Robert Frank
Howard Hughes Medical Institute
The Lenfest Foundation
Linden Trust for Conservation
The Sumner T. McKnight Foundation
Richard King Mellon Foundation
The Merrill Family Foundation
Mid Eastern Builders, Inc.
National Fish & Wildlife Foundation
National Oceanic & Atmospheric Administration—Chesapeake Bay Office
The Orokawa Foundation, Inc.
Jean T. and Heyward G. Pelham Foundation
Pennsylvania Department of Environmental Protection—Environmental Education Grant Program
Pennsylvania Infrastructure Investment Authority
Restore America's Estuaries
Roger W. & Victoria P. Sant
Jennifer Stanley
Town Creek Foundation
U.S. Environmental Protection Agency Chesapeake Bay Program
U.S. Environmental Protection Agency Region III
U.S.D.A. Natural Resources Conservation Service
Alan & Irene Wurtzel

$50,000-$99,999

Anonymous (2)
Acacia Partners
Akridge
Estate of Dorothy P. Altheide
David Blood
The Bunting Family
The Morris & Gwendolyn Cafritz Foundation
The Dr. Francis P. Chiaramonte Private Foundation
Mr. & Mrs. William C. Clarke III
The Concordia Foundation
CSX Corporation
Estate of Judith B. Frankel
Freeman Family Fund of The Community Foundation Serving Richmond and Central Virginia
Mr. & Mrs. Alan R. Griffith
Helen A. Halbig Trust
The Hanley Foundation
The Joseph E. and Marjorie B. Jones Foundation
The Kinsley Foundation
The Forrest C. & Frances H. Lattner Foundation
The Elaine F. Lizzio Foundation

Since the early 1980s, the Bunting Family has supported CBF's environmental education, endowment, and Bay restoration programs. The Buntings are a perfect example of how family giving can support CBF's mission.

National Geographic Society Education Foundation
Pennsylvania Department of Conservation and Recreation
Alison & Arnold Richman
James E. Rogers & Anne L. McCracken
The George L. Shields Foundation, Inc.
Thomas & Katharine Stoner
Wallace Genetic Foundation

$25,000-$49,999

Anonymous (1)
Decker Anstrom & Sherry Hiemstra
Lenox D. and Frances W. Baker Foundation
Mayer M. & William C. Baker
Bank of America Foundation and Merrill Lynch
Estate of Marjorie L. Barrows
Jane P. Batten
Mrs. W. Tapley Bennett, Jr.
The William Bingham Foundation
Cornelius C. Bond, Jr.
The Brick Companies
CarMax Laurel Toyota
Elisabeth Reed Carter
Claneil Foundation, Inc.
Clarence and Anne Dillon Dunwalke Trust
Fair Play Foundation
Farm Fresh
Estate of Christine Jakobine Ferrandino
Otto Haas Charitable Trust
Laverna Hahn Charitable Trust
The Hardiman Family Foundation, Inc.
Gerry & Marguerite Lenfest
Lockhart Vaughan Foundation
The J. Willard and Alice S. Marriott Foundation
Mars Foundation
Nordberg Family Fund
Red Crane Foundation
Rebecca J. Simmons
Thomas O. Stanley
The Starbucks Foundation
Ernest E. Stempel Foundation
Estate of Robert H. Thawley
Thomas O. Tilghman, Jr.
U.S. Fish & Wildlife Service
The G. Unger Vetlesen Foundation
Virginia Tech, Office of Sponsored Programs
Wells Fargo

$10,000-$24,999

Anonymous (3)
1675 Foundation
Allegis Group Foundation, Inc.
Annapolis Subaru
Armstrong Foundation
Alexander & Louise Armstrong Foundation
Bama Works Fund
Bambeco
Bank of America
Batza Family Foundation
The Bert Foundation, Inc.
Arthur A. Birney
Boatyard Bar & Grill
Mandy Cabot & Peter Kjellerup
Pauline B. Campbell
Margaret A. Cargill Foundation
Chesapeake Conservancy
Naomi and Nehemiah Cohen Foundation
Community Action Coalition of Virginia
Mr. & Mrs. Gerret van S. Copeland
Jane and Worth B. Daniels, Jr. Fund of the Baltimore Community Foundation
Joshua P. and Elizabeth D. Darden Foundation
The Overton and Katharine Dennis Fund
Dollar Tree Stores, Inc.
The Grey Allison Dunlap Charitable Fund
Robert L. Dwight
The Stewart B. Eckers Charitable Trust
Estate of Kay Kimmelshue Foote
Richard L. Franyo
Gray Charitable Trust
The Great Chesapeake Bay Schooner Race
Mr. & Mrs. Jack S. Griswold
Carolyn & Chris Groobey
Mr. & Mrs. Corbin Gwaltney
Donald W. Hamer
Estate of Joseph P. Hamper, Jr.
Mrs. Henry F. Harris
Howard and Martha Head Foundation
Mr. & Mrs. Christopher Henkels
The Hershey Company
HSBC Bank USA, N.A.
The Indian Point Foundation
Michael R. Jones & Maria E. Gimenez
Floyd E. Kellam, Jr. Fund of the Hampton Roads Community Foundation
Mr. & Mrs. Francis X. Knott
Estate of Beverly H. Lapinski
T. Gaylon Layfield III
Lockheed Martin Corporation
The Maple Tree Fund
Marriott International
Frank & Susan Mars
Mr. & Mrs. John F. Mars
Lee & Sylvia Marston
Maryland Department of Natural Resources Landowner Incentive Program
Maryland Grain Producers Utilization Board
Estate of Margaret W. Miller
Jim Muldoon & Linda Kessler Muldoon
The Curtis and Edith Munson Foundation
Norfolk Southern Foundation
Elis Olsson Memorial Foundation
Owen Charitable Foundation
Frank and Nancy Parsons Foundation Fund, on behalf of Douglas and Mary Lynn Parsons
Perry Foundation
Mr. & Mrs. Robert M. Pinkard
Estate of R. Douglas Pitt
The Port of Virginia
Portfolio Recovery Associates, Inc.
David & Kate Powell
Elissa Leonard & Jay Powell

After participating in CBF's first teacher professional development program in 1978, former CBF Trustee Myrtha Allen taught in Baltimore City for more than 40 years, sharing her passion for the Bay.

Marie W. Ridder
Alexis G. & Christine D. Sant
Severn Savings Bank
Mr. & Mrs. Constantine Sidamon-Eristoff
Mr. & Mrs. Simon Sidamon-Eristoff
T. Rowe Price Foundation, Inc.
Lee Tepper & Dorine Real
United Association of the Plumbing and Pipe Fitting Industry
V and S Foundation
Venable Foundation
Virginia Resource Use Education Council
The Wachovia Wells Fargo Foundation
Estate of Carl Edward Wagner, Jr.
Lucy R. Waletzky
David & Christine Wallace
Walter F. Wallace, Jr. Memorial Foundation
Waste Management
Wege Foundation
WestWind Foundation
Mr. & Mrs. Preston M. White, Jr.
Mr. & Mrs. Howard H. Williams III
Buz & Mary Tod Winchester
Peter & Hanna Woicke
The Hon. Michael M. Wood
Brad & Liz Worsham

$5,000-$9,999

Anonymous (6)
The Abell Foundation, Inc.
Abramson Family Foundation, Inc.
Ann E. Allen
Mr. & Mrs. Andrew J. Baer
Dennis M. Barry
Mr. & Mrs. Richard F. Barry III
BB&T
Bonsal Family Fund of the Baltimore Community Foundation
R. Peter Bosworth
William & Rose Marie Bowles
William H. Brakefield
Ramon W. Breeden, Jr.
Brown Investment Advisory & Trust Company
Mr. & Mrs. J. Dorsey Brown III
Mr. & Mrs. Edward A. Burchell
Burford Leimenstoll Foundation
Campbell & Company, Inc.
Camp-Younts Foundation
CANUSA Corporation
Bertram W. Carp & Lynn McReynolds
Mr. & Mrs. John T. Casteen III
Charm City Run
Choice Hotels International
Kathryn & Douglas Cochrane
Joyce & Howard Cosgrove
Mr. & Mrs. Clinton R. Daly
Danac Corporation
Diamond Rock Hospitality Limited Partnership
Mr. & Mrs. Robert R. Edwards
R. S. Evans Foundation
Mr. & Mrs. David M. Fick
Frankel Foundation
G&M Investment Group
Stewart J. Greenebaum
Henry C. Greenewalt
Mr. & Mrs. Conrad M. Hall
Mr. & Mrs. Michael D. Hankin
Harley-Davidson Foundation
Harrison Foundation
The Helena Foundation
Mr. & Mrs. George R. Hepburn
Sally M. & Stephen A. Herman
The Corina Higginson Trust
Hilton Worldwide
Richard S. Hoffman & Deborah M. Levy
Mr. & Mrs. Charles O. Holliday
Host Hotels & Resorts
Nina Rodale Houghton
Sheldon & Audrey Katz
Ewing Marion Kauffman Foundation
Legum Foundation
Luck Stone Foundation Luck Stone Corp.
Roy & Susan Mackenzie
Maersk Line, Limited
Jennifer Fritz Maitland
Robert E. Meyerhoff
Miles & Stockbridge P.C.
Charles H. Miller
Miller-Wehrle Family Foundation
Wallace B. & Tina B. Millner
Wick & Bonnie Moorman
The Mary E. Parker Foundation
Pepco Holdings, Inc.
Mr. & Mrs. Donald S. Pettit
Mark E. Prock & Family
Pruden Foundation
Racoosin Family Foundation
The Marshall and Harlene Racoosin Philanthropic Fund
The Rathmann Family Foundation
RBC Wealth Management
Reach Above, Inc.
The Reznick Group
James S. Riepe Family Foundation
River Network & Budweiser
Mr. & Mrs. William B. Rogers
Cynthia Weglarz Rountree Fund
Anne Rowland
Mary A. H. Rumsey Foundation
J. Phillip & Gail Samper
Jean Schiro-Zavela & Vance Zavela
Jean and Bob Schonk Charitable Trust
Mr. & Mrs. Truman T. Semans
Shared Earth Foundation
Alma Sitterding*
Mr. & Mrs. Robert W. Smith
Mr. & Mrs. Richard W. Snowdon III
The James Hale Steinman Foundation
Stone Family Foundation, Inc.
William C. Stratton
Joanna Sturm
Richard P. Tilghman
The Titmus Foundation, Inc.
Mabel Burroughs Tyler Foundation
The UPS Foundation, Inc.
Virginia Natural Gas, Inc.
George Wasserman Family Foundation
Robert Wells Fund of the Hampton Roads Community Foundation
Custis Westham Fund of the Community Foundation Serving Richmond and Central Virginia
Dr. & Mrs. Jan Wolff

$2,500-$4,999

Anonymous (4)
American Board of Trial Advocacy—Virginia Chapter
Mr. & Mrs. Robert B. Asher
Patricia & Gary Attman
Nancy and Glenn Beall Foundation
Mr. & Mrs. William W. Berry
Don & Alpine Bird
Birdsong Peanuts
Mr. & Mrs. Donald J. Bisenius
The Boathouse at Sunday Park
Bon Secours Mary Immaculate Hospital
Bonnell Cove Foundation
Estate of Elizabeth Ford Tankard Botts
Estate of Lorna E. Bridenstine
Estate of Celeste H. Brown
Charles Buki
Benjamin R. Cadwalader
Capital Resource Conservation and Development Area Council
Martha E. Carroll
Charitable Marine Society of Baltimore
Judith & Edwin Cohen Foundation
Nathan L. and Suzanne F. Cohen Philanthropic Fund of THE ASSOCIATED: Jewish Community Federation of Baltimore
Mark Colley & Deborah Harsch
Columbia Gas of Virginia
Dave & Donna Corddry
Nicholas J. Covatta, Jr. & Robin A. Rinaca
Mr. & Mrs. Gerald M. Croan
Dart Group II Foundation, Inc.
The Dillon Fund
Mr. & Mrs. Dixon L. Duffett
Roger W. Eisinger
Brian Emerson
Enterprise Holdings Foundation
Witt J. & Ann M. Farquhar
Fire & Ice
Thomas R. Fischel

*Deceased

Mr. & Mrs. Stephen Frerichs
The Friedman Family
Daniel A. Gecker & Elizabeth A. Gibbs
Mr. & Mrs. Michael J. Germain
Steven & Katrina Gewirz
David & Susan Goode
Samuel & Grace Gorlitz Foundation
Barry P. Gossett
Great Lakes Fishery Trust
Martha & John Grover
Mr. & Mrs. Craig A. Grube
Ann Fritz Hackett
Halle Family
Joan E. Hekimian
Estate of Dana L. Hesse
Mr. & Mrs. Robert M. Hewes III
Nancy Lee Hindman
Alan & Susan Hirsch
Drs. Guy & Melissa Hoagland
Margaret D. Hosmer
J. J. Haines Foundation, Inc.
Nancy Jessen
Brian & Lisa Kahan
Jerome A. & Deena L. Kaplan Family Foundation
Virginia M. Karr
Mr. & Mrs. E. Polk Kellam, Jr.
Ann & Peter R. Kolker
Michael & Althea Landymore
Learning Systems International/ Metcor
Mr. & Mrs. David C. Leavy
Lend Lease Foundation
Lenox Street Fund
Byron F. Marchant
Catharine E. & David W. Maxey
Grey & Sarah McLean
Dorris Withers McNeal
Morris Family Foundation
George Murnaghan
The Israel and Mollie Myers Foundation
National Capital Area Garden Clubs, Inc.
Cassandra S. Naylor
The Dorothy and Mark Nelkin Charitable Fund
Brainard W. Parker II
Mr. & Mrs. Nicholas G. Penniman IV
Mr. & Mrs. Gary Philbin
Mr. & Mrs. Blaine T. Phillips
Mr. & Mrs. George G. Phillips
Bill Portlock & Nancy Raybin
John L. & Maija S. Ray
Mrs. Margaret Smith Ray
Raymond C. & Jeanne K. Roberts
Mr. David A. Robinson & Ms. Ellen Rogus
Brian & Mary Jo Rogers
The Jim and Patty Rouse Charitable Foundation, Inc.
Louis F. & Prudence H. Ryan
St. Christopher's School
Schooner Time, Inc.
Paul and Emily Singer Family Foundation
John & Ann Skeele
Scott & Carol Ann Smallwood
Snead Family Foundation
The Sproul Foundation
James Squires & Karen Jones Squires
Stepping Stone Consulting LLC
Whitney and Anne Stone Foundation
Sue Island Sail & Power Squadron
Mark Tabak Charitable Lead Trust
Temper of the Times Foundation, Inc.
Thendara Foundation
Leslie F. Tilghman
Roger Tilton
Mr. & Mrs. J. Courtlandt Van Clief
Judy Vandever
Charles E. Vieth
Virginia Environmental Endowment
Virginia Ship Repair Association
Volvo Penta of the Americas, Inc.
Wakefern Food Corporation
Alex & Jo Ann Walder
Gail & Stanley Watkins
Lawrence & Kimberly Weinberg Fund of The Community Foundation for the National Capital Region
Pete & Judy Welch
Albert H. Williams
Dr. Caroline W. & Mr. James W. Wohlgemuth
David P. Wye
Irwin & Judy Zazulia Foundation Limited

$1,000-$2,499

Anonymous (18)
Stephen H. Abraham
Adalman-Goodwin Foundation, Inc.
Martha Ainsworth
Kathy & Ed Allenby
E. Bryce and Harriet Alpern Foundation
Dorine Andrews
Annapolis Bicycle Racing Team
Annapolis Rotary Club
Mr. & Mrs. Louis J. Appell, Jr.
Aquatic Adventures Scuba Academy
The Preston G. and Nancy M. Athey Fund
Mr. & Mrs. Maurice Atkin
Mr. & Mrs. Daniel F. Attridge
Milton J. Axley
Daniel M. Babcock
Hope Babcock
Back Creek Yacht Club
Mary B. Bailey
Mr. & Mrs. Benjamin M. Baker III
Mr. & Mrs. Ralph J. Bartlett
Katherine J. Barton
Kenneth S. Battye*
Susan A. Battye
Baulch Family Foundation
Kristin Bear
Jennifer Beckman
Kathleen & Glenn Bell
William T. Bennett
Mr. & Mrs. Gary L. Berger
Mr. & Mrs. Alfred R. Berkeley III
Mr. & Mrs. Lawrence A. Bernert III
Berl & Karen Bernhard
Lynn Berry & John Pelkey
Bert Jabin's Yacht Yard, Inc.
Bikewalk Virginia
Mr. & Mrs. Gerald F. Birch
The Edward E. and Lillian H. Bishop Foundation
Bill & Ruth Bletzinger
Blue Hen Parrot Head Club
Mr. & Mrs. James G. Blumenthal
Mr. & Mrs. Kenneth F. Boehl
Donald F. Boesch
Mr. & Mrs. Stephen W. Boesel
Mrs. Robert H. Bolling, Jr.
Aurelia G. Bolton
BOMI International
Mr. & Mrs. David E. Bonior
Frank A. Bonsal, Jr.
Dorothy L. Bordner
Bowman and Brooke LLP
Mr. & Mrs. David C. Boyer
William R. Boyle
BP Solar International, Inc.
Jean M. Brandt
Mr. & Mrs. Benjamin Brewster
Gerry L. Brewster
The Brock Foundation
William Brody
Jason P. Brokaw
Mr. & Mrs. Howard A. Brooks
Lissy & Stewart Bryan
James H. Bryson
J. Taylor Buckley, Jr.
Elizabeth T. Buckman
James O. Burri
Mr. & Mrs. William D. Burrows
Cynthia L. Butler & James F. Gleason
William N. & Eileene Butler
Mr. & Mrs. Brian Byrne
Mr. & Mrs. William G. Byrnes
Estate of Jeannette A. Cabeen
George and Pauline Calevas Trust
The Campbell Foundation, Inc.
Judy and Bill Campbell Family Fund of the Baltimore Community Foundation
Peter Cari
Charles & Gretchen Carlson
Lynn E. Caruthers
CD Hauling
Guy & Laura Cecala
Cerberus Productions
James D. & Niecy A. Chambers
Pete & Jane Chambliss
Mr. & Mrs. John T. Chay
Lynne Cheney Charitable Fund of the Community Foundation of Jackson Hole
Peter & Jennifer Tilghman Cholnoky
H. Lawrence Clark
Charles G. Clarke
Mr. & Mrs. Peyton S. Cochran
Virginia L. Cochran
Cold Spring Elementary School
Caroline A. Coleman
Charles H. Collins & Anne C. Childs
Mr. & Mrs. Norman E. Colpitts
Mr. & Mrs. George C. Conklin
Mary Ann & Mike Connelly
Julie A. Cook
Betty Cooke & Wm. O. Steinmetz
Coslett Foundation
Council on Competitiveness
The Covington Family Fund of The Community Foundation
Donald E. & Janet W. Craig
Mr. & Mrs. Alan Crawford, Jr.
Mr. & Mrs. Edmund B. Cronin, Jr.
John D. & Patricia McGee Cullen
Ruth L. Curlett
D'Camera Group, LLC
Patricia M. Danzon
MGEN & Mrs. Andrew B. Davis
Daniel D. Davis
Patricia A. Davis
Randy F. Davis
Stephen M. Day

Maude de Schauensee
Amanda Deaver & Thomas R. Andrews
Delaware-Maryland Synod of the ELCA
Mr. & Mrs. Louis Denrich
John & Linda Derrick
Mr. & Mrs. Eric Desman
Will Devries & Joyce Wu
Diamond Ice Foundation
Mr. & Mrs. Gilbert E. Dix
Ann M. Dixon
William V. Dixon
William & Joyce Donlon
Jean & Nelson Dorsey
Randolph & Joanna Dove
The George and Grace Dragas Foundation
Frances Dubrowski
Ann M. Ducca
Joseph J. & Dorothy B. Duffy
Mr. & Mrs. William E. Duke, Jr.
Margaret W. Dulaney
Debra J. Duncan & William J. Tito III
Mr. & Mrs. Ralph H. Dwan, Jr.
Mrs. Harry E. Dyer, Jr.
Eastern Savings Bank
Eclipsys Soultions Corp.
Edwaldan Foundation
Mr. & Mrs. Arthur W. Edwards, Jr.
Lawrence S. Eiben
Mr. & Mrs. Robert J. Ekman
The Eliasberg Family Foundation, Inc.
Randall Eliason
William L. Elkins
Eugene M. Ellison
Environmental Resources Management, Inc.
Mr. & Mrs. Alexander Eustis
Elinor K. Farquhar
Kay Ferguson
Constance and Carl Ferris Charitable Foundation
Carson Lee Fifer, Jr., Sarah Savage, Daniel & Meredith
Fine Family Fund of the Hampton Roads Community Foundation
Mr. & Mrs. Alexander M. Fisher, Jr.
Gerald E. Fisher
Charles S. Fiske
Krista Fogleman & Todd Crawford
Gene & Cheryl Foley
Christa S. Folkes
Dr. & Mrs. Merle S. Fossen
Foundation for Pennsylvania Watersheds
Dr. Jonathan C. Fox & Dr. Suzanne L. Markel-Fox
Robert Frantz
Jack & Kathy Gallagher
Ethel W. Galvin
S. Lee Garner
John Gartside
Mr. & Mrs. T. E. Gingrich
Mr. & Mrs. Stephen E. Gons
Katherine L. Goolsby
Sarah I. Gore
Diana L. Gowen
Mr. & Mrs. Russell H. Gowland
Grady-White Boats Inc.
The Joanne Aldrich Graham and Kenneth R.Graham Foundation
John Graham
Amanda and Greg Gregory Family Fund of The Community Foundation for Greater Atlanta
David B. Greytak
Olga Grkavac
K.C. Guernsey & Laura Carlisle
Bruce W. Gunter

Vic Guyan
Dr. & Mrs. Frank W. Gwathmey Donor Advised Fund
Mr. & Mrs. Robert K. Gwin, Jr.
Kent C. Habecker
Patricia A. Hansen
Mr. & Mrs. Royce Hanson
Dennis Hanzlik
Sarah Harrison
Mr. & Mrs. Douglas A. Hastings
Mrs. E. Phillips Hathaway
Lola Hatter
Calvin D. Hawkins
Franklin Hawkins
Peter C. Hearn
The Hecht-Levi Foundation, Inc.
Heidebrecht Family Charitable Trust
John E. Heintz & Lynn A. Ohman
HelioSage
The Heritage
Theresa D. Herman
The Hermitage
John and Natalie Hershey Fund
Charles & Mary Hesdorffer
Donald F. Hewes
Janet J. Hewes
Mr. & Mrs. Robert M. Hewes IV
Ms. Faith Hill and Mr. Tim McGraw, The Neighbor's Keeper Advised Fund of The Community Foundation of Middle Tennessee
Mr. & Mrs. M. King Hill III
Mr. & Mrs. W.R. Hitchman
George W. Hobbs
Virginia R. Holton
Amanda W. Hopkins
Katharine Finney Baetjer Hornady
Frederick J. Horne & Francoise M. Carrier
Jenny Horton
T. Parker Host, Jr.
Mr. & Mrs. Timothy Howard
Shizue & John Howe
Mr. & Mrs. Michael H. Hughes
Mr. & Mrs. Terence A. Hutchinson
Jonathan Hyde
Mr. & Mrs. Gerald W. Iler
Dr. & Mrs. Nicholas T. Iliff
Mary Odell Ingram
Charles A. Irish, Sr.
James G. Davis Construction Corporation
Mr. & Mrs. Stuart S. Janney III
Kenneth Jenkins
Mr. Robert L. Jennings, Jr. & Ms. Barbara H. Bott
CDR & Mrs. Peter A. Jensen
Mrs. William B. Jones
Mr. & Mrs. Jonathan P. Kagan
Anne Kanter
Louis M. and Sally B. Kaplan Foundation
Michael S. Karas & Linda J. Prucino
Barbara & Sigmund Kassap

◂ CBF staffers John Rodenhausen and Beth McGee used vacation time to raise awareness and over $11,000 for CBF by bicycling nearly 1,300 miles around the watershed from New York to Virginia.

*Deceased

Charles L. Kaufman, Jr.
Joseph S. Keelty
Robert M. Kelley
Mr. & Mrs. Craig J. Kelly
Mr. & Mrs. David T. Kenney
Mr. & Mrs. E. Robert Kent, Jr.
Carolyn Killefer
Warren R. King & Joyce H. Deroy
Mr. & Mrs. Jeffrey L. Kirwan
Ceceile F. Klein
James A. Kloiber & Stephanie A. Wagoner
Josephine L. Kohn
Mr. & Mrs. Christopher Kramer
Mr. & Mrs. John T. Kreitler
The Abraham and Ruth Krieger Family Foundation, Inc.
Mr. & Mrs. Nevin E. Kuhl
Julie R. Kurland & Marcia S. Diehl
Tom & Gage Kyle
Sivand Lakmazaheri & Faranak Naghavi
Lancaster Power Squadron
Landon Butler & Company, LP
The Landon Family Foundation and Mr. & Mrs. Ronald Landon
M. Daniel Lane
Todd M. La Porte
Mr. & Mrs. Robert A. Latimer, Jr.
Marilyn Lazarus
Dr. & Mrs. Yuan C. Lee
Michael S. Leibman
Sandy Lerner
David J. Leudemann
C. Tilghman Levering
Joseph Lipscomb & Laura Will
Jerry & Ranae Little
Little Havana
Robert Loeb
Mr. & Mrs. Frederick B. Lohr
Arthur E. Lowenthal
LRI
Lutheran Community Foundation
MacCubbin Guitars, LLC
Mr. & Mrs. Charles G. Mackall, Jr.
Mr. & Mrs. Bradley P. Mackler
Mr. & Mrs. James H. Maddox
Mr. & Mrs. George P. Mahoney, Jr.
Ada Harris Maley Memorial Fund
The Mansbach Foundation
Beverly & Stephen Marcus
The Marcus Foundation
Maret School 7th Grade
Anne & David Marsh
Eleanor J. Marshall
Mr. & Mrs. David B. H. Martin, Jr.
Maryland State Society Daughters of the American Revolution
Suzanne & Vince Mastracco
Mr. & Mrs. William B. May, Jr.
George O. McClary
Mr. & Mrs. Marshall McClean
Dennis K. McClellan & Steven E. Deggendorf
Michael J. McCoun
William & Kathe McDaniels
Donald & Jean Marie McDougall
Suzanne and Robert McDowell Fund
Oriana M. McKinnon
Michael McMullan
CAPT & Mrs. Robert D. McWethy
Vollie & Maggie Melson
Mr. & Mrs. Peter M. Meredith, Jr.
Mr. & Mrs. Steven E. Meyer
The MHE Foundation Inc.
Mid-Atlantic Paddler's Association—Paddle for the Bay
Mr. & Mrs. Thomas L. Milan
Florence K. Millar
Dr. & Mrs. Edward Miller
Mr. & Mrs. Paul G. Miller
Dr. & Mrs. Stanley J. Miller
Mr. & Mrs. Francis D. Milligan, M.D.
Mr. & Mrs. Edmond Missiaen
MissionFish
Betty J. Mitchell
Mr. & Mrs. John O. Mitchell III
Anne Modarressi
Mr. & Mrs. J. Curtis Moffatt
Monet Family Fund
Charles E. Moore, Jr. & Carol H. Moore
Donna & Jeffrey Moore
Dr. & Mrs. J. Raymond Moore
Riccardo & Virginia Morani
The David Morgan Fund of The Community Foundation of the Rappahannock River Region, Inc.
Dr. & Mrs. David L. Morris
Patsy & Dan Mote
Mr. & Mrs. Roger H. Mudd
The Mullaney Family
Mr. & Mrs. W. Tayloe Murphy, Jr.
Fay & Pierce Nance
Christopher C. Nelson
New York Community Trust
Dr. & Mrs. Trent W. Nichols
Mr. & Mrs. Patrick F. Noonan
Nora Roberts Foundation
North American Association For Environmental Education
Notre Dame Preparatory School
Mr. & Mrs. P. Brady O'Beirne
Mr. & Mrs. James R. O'Connell
Robert K. Oaks
Elizabeth W. Oberdorfer
Lee & Marilyn Ogburn
John & Karen Onufer
Mark S. Ordan
Bodil B. Ottesen
Linda & Mike Overstreet
Mr. Christopher P. Parios & Ms. Susan Wyant
Michael & Alissa Parsons
Scott Parsons
Mr. & Mrs. William M. Passano, Jr.
Elizabeth T. Patterson

In May, Starbucks Coffee Company opened a U.S. Green Building Council LEED-certified, Chesapeake Bay-themed store to promote its partnership with CBF. Starbucks also renewed its corporate commitment to CBF with a generous donation at the grand opening. Above, Starbucks employees volunteer their time planting oysters.

Mr. & Mrs. William A. Paulette
Paulsen Family Foundation
Rebecca Peace & John Harkins
Mary Eyre Peacock
Mary Bryan Perkins
Robin & Richard Peters
Chad Pfrommer
Mr. & Mrs. G. Steele Phillips
Philpott Family Foundation
Matthew Polk & Amy Gould
Rebecca Pollack
Lawrence J. Pollock & Carol A. Pollock Family Foundation
Potomac River Swim, Inc.
Mr. & Mrs. John B. Powell, Jr.
Mr. & Mrs. Richard H. Pratt
Mr. & Mrs. Robert H. Pratt, Jr.
ADM & Mrs. Joseph W. Prueher
Mr. & Mrs. David L. Pyles
Edward & Meghan Quinn
Mr. & Mrs. William E. Rachels, Jr.
John R. Rader & Catherine W. Wilkinson
Mel & Dee Raff
The Ravenal Foundation
Dr. & Mrs. Douglas K. Reece
Jack T. Reidhill
Eric Reinke
William L. Reynolds
Jamie & Pat Rice
Richard Richardson
Mr. & Mrs. Alfred F. Ritter, Jr.
Christopher S. Rizek & Anita Horn Rizek
Jeannette E. Roach & Whitfield Russell
Mr. & Mrs. Jimmie G. Roberts
Mr. & Mrs. William E. Roberts
Mr. & Mrs. Charles W. Robertson, Jr.
Vicki & Bo Robinson
Leeann M. Rock
Mr. & Mrs. Albert J. Romanosky & Family
Mr. & Mrs. James S. Rosenheim
Mr. & Mrs. Leslie A. Roslund
Dr. Bertrand Ross
Tara Rumbarger & James Schiro
Raymond & Sally Salkeld
William R. Sammler
Mr. & Mrs. William Saylor
Jonathan D. Scanlon & Rebecca J. Fish
Mr. & Mrs. Douglas Schiffman
John F. Schlechter, Jr.
Robert C. Schoening
Steven R. Schuh, Schuh Family Foundation
Robert F. Schumann
Mr. & Mrs. Russell C. Scott
Stephen A. Scott
Seagears Family Foundation
Catherine A. Severo
Antoinette Farrar Seymour
Earle & Annette Shawe Family Foundation
Lisa & John Sherwood
Richard Shinnick
Mr. & Mrs. Conrad M. Shumadine
Cyrena & Stoney Simons
Sisco Family Fund of Schwab Charitable Fund
Smartbox Portable Storage of Maryland, LLC
John & Susan Smith
Mr. & Mrs. R. Gordon Smith
Smithfield Foods, Inc.
Peter Snyder
Joseph Sokolosky
Mr. & Mrs. Robert N. Spahr
Margo & Alessandro Speciale
Melissa Spillenkothen
Mr. & Mrs. Henry H. Spire
Sports Endeavors, Inc.
Thomas D. St. Andre & Saundra E. Winstead
St. James Parish
Stagwell Limited Partnership
Mr. & Mrs. Robert M. Stanton
Stellar Solutions Foundation
The Stern Foundation
Stevens & Lee
Mr. & Mrs. G. D. Stifel
Robert P. Stockman
Mr. & Mrs. Joseph H. Stocks III
Kathleen Stone
Ruth O. Stover
Jeff Strider
Ric & Sharon Struthers, The Struthers Family Foundation
Subway Development Corporation
Blanche M. Summers
Surplus Recycling
Mr. & Mrs. Richard J. Szarko
T. Rowe Price Associates, Inc.
Robert & Virginia Taggart
Alfred W. Tate
Michael & Mary Taylor
Grace P. Tazewell
Mr. & Mrs. M. David Testa
Mr. & Mrs. Gary E. Thompson
Mr. & Mrs. Matthew G. Thompson
Michael & Jane Thompson
Mr. & Mrs. Ferdinand Thun
Mary D. Tilghman
The Honorable & Mrs. Russell E. Train
Jerry Trammell
The J. Edwin Treakle Foundation Incorporated
Ronald G. Trowbridge
E. W. Marshall Tucker
Turners Creek Farm
David & Linda VanOcker
Virginia Aquarium & Marine Science Center Foundation, Inc.
Mr. & Mrs. Robert J. Vollbrecht
Mr. & Mrs. Mitchel A. Wald
Mallory & Diana Walker
Mr. & Mrs. Michael J. Wallace
Warden Family Foundation
Watson C. Warriner, Jr.
Mr. & Mrs. Thomas M. Watkins III
WBOC, Inc.
Mr. & Mrs. G. Randolph Webb, Jr.
Mr. & Mrs. Charles F. Wedel
Mr. & Mrs. Mark S. Weinman
Mr. & Mrs. Richard B. Westin
Ted and Betsy Wheeler Fund
Gregory W. Whiteaker
Mr. & Mrs. Mark D. Whitener
Wilbanks, Smith & Thomas Asset Management, LLC
Mr. & Mrs. LeRoy A. Wilbur, Jr.
Woodrow Willey, Jr.
Craig P. Williams
John M. Williams
The Susan and Peter Wilmerding Charitable Fund
Dr. & Mrs. Carl P. Wisoff
Judy Witt
Erin Riggle Woerner
Judith A. Wood
Dorothy M. Woodcock
Sherryl A. Woods
The Woodward Foundation
Peter M. Wright
Margaret J. Wyllie
Susan S. Yamada
Mr. & Mrs. Uri Yokel
A. Thomas & Page H. Young
Mr. & Mrs. Thomas P. Yuhas
Robert D. Zimet

Ed and Sharon Zondag are members of CBF's planned giving society—the Chesapeake Legacy Circle (CLC)—and will make saving the Bay a part of their legacy. Ed explains: "We have been exploring the Bay over the last 20 years, and want our bequest to be a part of the preservation of all that we have come to love."

*Deceased

CHESAPEAKE LEGACY CIRCLE

The Chesapeake Legacy Circle is comprised of individuals who have chosen to include CBF in their estate planning.

Anonymous (9)
Myrtha Allen
Thomas M. Arrasmith III
Dorothea de Zafra Atwell
Mr. & Mrs. Andrew J. Baer
Mayer M. & William C. Baker
William C. Bard
Mr. & Mrs. Russell E. Barr
Earle S. Bates
Jon F. Bauer
Robert W. Bauman
Kathleen & Glenn Bell
Elizabeth Gant Bennett
Cornelius C. Bond, Jr.
Hara Ann Bouganim
Jean F. Bressler
C. John Bryer
James H. Bryson
Larry L. Bucher
Mr. Thomas A. Burns
George E. Calvert, Jr.
Bel Campbell
Pauline B. Campbell
Pete & Jane Chambliss
Ketsy A. Chiles
Michael J. Chusmir
Drs. H. Fred & Karen J. Clark
Elise Cloutier
Kathryn & Douglas Cochrane
Mr. & Mrs. W. Stephen Coleman
Mr.* & Mrs. Chris S. Controwinski
Dr. & Mrs. Thomas Coye
Gaye Dawson & Steve Cox
Mr. & Mrs. Efrain DeJesus
Gail P. Della Pelle
Brian S. Dillistin
Margaret W. Dulaney
H. Renwick Dunlap
Ann C. Dunnington
Robert L. Dwight
Bainbridge & Ellen Eager
John R. Flood
Mr. & Mrs. William E. Fravel, Jr.
Mrs. E. Stack Gately
Alice M. Gates
Susan M. Gillett
Martha Cole Glenn
Luana G. Goodwin
Mr. & Mrs. Robert E. Green III
R. Louvenia Gresham
Anne K. Griffith
Mr. & Mrs. Craig A. Grube
Mr. & Mrs. Corbin Gwaltney
Regina Haiges
Mr. & Mrs. Griff Hall
Mr. & Mrs. Robert G. Hammond
Pete Hangen
Beverly S. Hattersley
Calvin D. Hawkins
Wesley M. Heilman III
Joan E. Hekimian
Mr. & Mrs. David S. Hoagland
Mr. & Mrs. Charles O. Holliday
F. Thomas Hopkins
Mary Odell Ingram
Gayle Johnson
Mr. & Mrs. Robert L. Kaplan
Richard B. Kaufmann
Mr. & Mrs. Craig J. Kelly
Eugene L. Kidd
William B. Kirpatrick II
William H. Koester, Jr.
Mr. & Mrs. K. Robert Krupicka, Jr.
Mr. & Mrs. Ronald Landon
Larry E. Leese
Gerry & Marguerite Lenfest
Mr. & Mrs. Richard H. Livesey III
Mr. & Mrs. Kenneth L. Loving
Rebecca & James Lucas
John F. Lyons & Doris J. Lyons
Edward Macauley
Frances A. Marchbank
Eleanor J. Marshall
Deborah N. Marsteller
Lee & Sylvia Marston
Elizabeth D. McCall
J. Kent McNew
CAPT & Mrs. Robert D. McWethy
Vollie & Maggie Melson
Charles H. Miller
Michael H. Miller, Jr.
Mr. & Mrs. Paul G. Miller
Suzanne M. Miller
Mr. & Mrs. Wayne A. Mills
Michael & Marybeth Morsberger
Jennifer Neil
Mary B. Nesbit
Mr. & Mrs. Patrick F. Noonan
Mr. & Mrs. William H. Oscanyan III
Kristin Ann Pauly
The Very Rev. & Mrs. Charles A. Perry
Marianne R. Phelps
Rev. R. Douglas Pitt*
COL & Mrs. Walter W. Plummer
Harriet Quandt
Mary N. Revell & Gene Lopez
Marie W. Ridder
Mr. & Mrs. William B. Rogers
Mr. & Mrs. Clifford V. Rossi
Dorothy B. Rouse-Bottom
Mr. & Mrs. Russell C. Scott
Sarah Sheafor
Suzanne R. Sherwood*
Mr. & Mrs. Bradford Smith III
Sally S. Smith
Grace Soltis
Ian Souder
Melissa Spillenkothen
Ann F. Stein
Mr. & Mrs. Robert N. Steinwurtzel
Mr. & Mrs. Henry F. Stern
Florence S. Stone
Mr. & Mrs. Bruce E. Stoneman
Thomas & Katharine Stoner
Patricia G. Tice
Thomas O. Tilghman, Jr.
Roger Tilton
Dr. & Mrs. Robert C. Tindall
Margaret L. Tomlinson
Chandler H. Townsend
Elizabeth J. Townsend
The Honorable & Mrs. Russell E. Train
Sheila H. Traut
John M. Turner
Richard A. Urban
Arelis Van Breda, Sr.
A.W. VanHooff
Carl Edward Wagner, Jr.*
Carol J. Weber
Fred Weiss
Jean E. Wheeler
Mr. & Mrs. Earl W. Williams
Mr. & Mrs. John Page Williams
Neil H. Wilson
Richard E. Wilson & Eliot M. Girsang
Buz & Mary Tod Winchester
Dr. & Mrs. Jan Wolff
Randi L. Wortham
Frederick E. Wright
Alan & Irene Wurtzel
Mr. & Mrs. Ed G. Zondag

MEMORIALS

Often loved ones will make a gift to CBF in memory of a special person who cared about the Bay. Gifts were received this year in loving memory of the following individuals.

Dean Gouldin Allen
Jerome "Jerry" Apt, Jr.
Rupert Dudley Armitage
John M. Atkisson
Jeffrey Farnum Ault
Edmond A. Ayers, Jr.
LeRoy M. Badgley
George Bains
Harry Ballard
Kent E. Balls
Lawrence "Larry" Dean Barker
James Austin Barnhart
Larry Gene Bathurst
Robert "Bob" Bean
Robert Jesse Beasley
Benjamin Wilson Beattie
Charles "Chuck" Beckett
Christina Benenhaley
Harry A. Benner
Ray T. Benton, Jr.
David Allen Berry II
Kevin Matthew Beville
Henry W. Bien
Ruth Smith Bien
Donald Bjornson
Bart Blair
Paulette Blass
Warren E. Bleinberger

H. H. Bode
Jean Rhodes Boone
Walter S. Boone, Jr.
Helen E. Bost
Elizabeth Ford Tankard Botts
Bruce Bowden
Millie Bowers
Donald Bowman
Robert L. Bradley, Jr.
Grayson Vaden Bradshaw, Jr.
Parker O'Neil Bragg
Juergen H. Braun
Calvert Ross Bregel, Sr.
Owen Peterson Bricker III
Mary Walker Brierre
Edgar F. "Ned" Brimer, Jr.
Vernon Robert Brinkley
Cicero Hubbard "Jack" Brown, Jr.
Carl Anthony Brunetto
Gustav Brunn
Betty Stuart Burke
Karen E. Butler
Arnold B. Cantor
James "Jamie" C. Cantrell, Jr.
David Cargo
Antoinette C. Carmen
Janice & Juliet Carter
John C. Casey
William Doyle Cherry
Benjamin Bellows Christopher
Gilbert Clapperton, Jr.
Cynthia L. Clark
David Manion Clement
Charles Morris Cobbs
William "Bill" Clarence Cochran
Bernice F. Cohen
Herbert Cohen
Brian D. Conklin
D'Etta Petersen Cooney
Sherod M. Cooper III
William Tankard Covington, Jr.
John Cooper Cox
Julie Gibbons-Neff Cox
William Harold Cox
Ben Anderson Craig, Jr.
Dana Marie Crebbs
William Shipley Crisp
James Edward Crocker, Jr.
Charles Russell Cutler
Marjorie Helen Cyphers
Robert J. "Bobby D" D'Angelo
Louis A. Daniel, Jr.
Charles A. Darby
John K. Davis, Jr.
Ephraim W. Day
Leo "Lee" DeArmond
Robert Allaire DeCoudres
William H. Delp, Jr.
Douglas S. Dillon
Jerry W. Dingess
William "Bill" George Doerfler
Helen M. Dolber
Edgar A. Doneski
Richard J. Donohoe
Gustave William "Bill" Dopp
Pat Doran
Albert "Al" Bertram Doyon, Jr.
David M. Dumville
Warren "Bart" Eib, Jr.
Craig Evans "Van" Eney, Jr.
William Ensign
Kenneth Lee Ervin, Sr.
Eleanora Ester
Keith E. Fauth
John "Jack" Joseph Feeley
Jack L. Fink
Eleanor Jean Brown Finney
John V. Fischel
John T. Fischer
John S. Fisher, Jr.
Kennedy M. Fitzgerald
Mary Elizabeth Flenner
Margaret C. Flint
Raymond E. Foster, Jr.
Waide G. Fulton
Francis Jerome Gaffrey
McKenzie Paige Gagnon
Carla I. Galus
Phillip "Phil" Gamerman
Henry W. Garvin, Jr.
Elizabeth "Beth" Williams Gates
J. Edward Gatling
Joseph Vincent Gigliotti, Jr.
Dean Kelly Gilbert
James & Loretta Gilmore
Lawrence B. Glick
Deanna Gnibus
Peter J. Golueke
Gail Goode
Donald Gooden
Elsie May Gordy
Helen Govaars
Leroy "Roy" Stoney Graham
Mary Grant
John Summerfield Green IV
Patricia Green's Aunt
Alexander Pinkham Grice III
Joseph Richard Grimes
Henrietta Grollman
Nancy Gronbeck
Dennis Gerard Gross
Kenneth Gutterman
Robert L. Halifax
David Raymond Hall
Peggy M. Hall
Beverly C. Halvorsen
John Henry Hammond
William J. Hargis, Jr.
Harry J. Harp III
Steven Harr

The Mid-Atlantic Sports Network (MASN) teamed up with CBF to educate watershed residents through Bay-focused public service announcements. MASN is the exclusive cable network for the Washington Nationals, the Baltimore Orioles, and the Baltimore Ravens.

*Deceased

Claire Blackman Harris
Allen E. "Ned" Harrison
Frederick William Hathaway
Emma Hausmann
John D. Heatwole
Doris H. Heider
Carl R. Henn
Aunt Ruth & Uncle Henry
John Hensley
John Wyatt Herndon
Joan O. Hersey
Paul Lewis Higgins
Gilda Gay Hinman
Alfred Hinzmann
Nancy Stafford Hirstein
Percy Taylor "P.T." Hodges, Jr.
Louis Trotman Hollowell
Edward W. Holmes
John J. Hook
Joseph H. Hooper, Jr.
Christian Hopkins
Ronald Carll Hostinsky, Sr.
Frances Hummel
Edward J. Hyland
Thomas "Tom" Nathaniel Jacob III
Werner A. Janssen
Joan & Jim
Marie Johnson
Stephen Roberts Johnson
William Savage Johnson
Eric A. Johnstone
Janie M. Jones
Harriett Louise Jose
Francis Michael "Mike" Joseph
Edward Julian, Jr.
Timothy Michael Kavanaugh, Sr.
Natalie Elizabeth Keleman
Anne Burnham Kelly
Julian Kelly
June A. Kennard
Jane Ellen "Jackie" Rudolph Kessler
Paul & Andrew Keverline
Thomas Kiefer
Nancy C. King
Lonnie Daniel Kirk, Sr.
George Robert Kline
Frederick Henry Knight III
Donald R. "Bud" & Lucy G. Koop
Suzanne Krach
Linda Carol Krauss
Charles Richard "Dick" Krummeck
William Kusnik
James F. Lafferty
John Lansbury
Paul McClelland Leazer
Earl H. Lentz
Albert Liebergott
Elisabeth Ann Liller
Samuel W. Lipton
Joseph O. Litzinger, Jr.
Robert Charles Livingstone
Constantine "Dean" Londos
Elizabeth Ann Lookadoo
Robert O. Lucas II
Joseph E. Machin IV
Calvin Flood Major
JoAnne Claire McGillvrey Marshall
Frederick L. Marvil, Jr.
Alan C. Mason
Charles McCurdy Mathias, Jr.
William L. McCamey
Charles "Mick" McCormick
John Crowley McCoy
Michael R. McDonough
Karl Grant McGhee
Denise Dittrich McGivern
Edward Franklin Mead
Michael J. Medura
Kathie Van Den Brink Meek
Mary Jo Meizner
Robert "Bob" D. Meyer
Dorothy M. Mietlicki
William Schoolfield Miles
Robert Rice Montgomery
Marshall Baldwin Moore
Mary Feihe Moore
William F. Moore
Morris A. Morrell
Margaret "Peggy" Morrissey
Mary Kleba Motsko
Sadie Lenora Mountcastle
Melvin R. Mouring
Edward B. Mower, Jr.
Thomas H. Nicholson, Jr.
Albert L. Nistico, Jr.
Alvin Horace Norton
Pauline Oliver
Jerry A. Oosterhous
Luda Ostrowsky
Richard Roberts Otto
Bob Owens
Peter Kofi Owusu
Parker Williams Packard
Frances Irene Park
Clifford "Vince" Parrish
Jamison Lamar Pate, Jr.
Jeffrey S. Patterson
Donald Alan Paynter
Lyman Lincoln Peters
Delbert "Del" Marshall Phelps
Ernest Martin Pinhak
Helen I. Placek
James Gregory "Greg" Planicka
Jack Thomas Pluhar
Walter J. Polek, Jr.
Leola Russell Potash
Joseph Potts III
Kerns H. Powers
Donald T. Puckett
Edward "Ned" B. Purcell
John "Jake" Quilter
James E. Rice, Jr.
Robert W. Ricks
Grace M. Roberts
Ruth Nicholson Roberts
Kenneth E. Rogers, Jr.
Ted A. Rollins
David Keith Roszell
Cynthia Weglarz Rountree
Michael L. Russey
John Jones Salley
Alberto H. "Bud" Santa Maria, Jr.
Deirdre Hobbs Sargent
John J. Scarano
Richard "Rick" H. Scarfe
Jesse Scheinin
Anthony Frank Schirmer, Jr.
Walter Albert Seaman

Members memorialized through gifts this fiscal year included Thomas H. Nicholson, Jr. of Norfolk, Virginia, a CBF member since 1982; Carl R. Henn of Rockville, Maryland, a CBF member since 1990; and Elizabeth (Beth) Williams Gates, an accomplished sailor and lifelong resident of Norfolk, Virginia.

Christopher Selby
Harold T. Shaw
Ray R. Shepherd, Jr.
Virginia Muriel Sherman
Arthur W. Sherwood
Suzanne Ruth Sherwood
David Raymond Shirey
Richard LaSell Sillcox
Audrey Smith
James "Jim" Smyth
Charles Joseph Sobota
James Allan Stanton
Alan F. Stauffer
Kelley Lutz Steburg
Eve Muriel Stepp
Dorothy Stevens
Jane Stone
Paul R. Strickland
J. Stephen Stritzinger
Toby Strong
Patrick R. Sullivan
Dorothy B. Tevis
Bill Thomas
William Thomas
Graham Stewart Thompson
William L. Ticer
Mary Nuth Rigby Tinkham
Scott Tobin
Robert C. Todd
Lloyd Townsend
Betty Sue Porterfield Tyler
Carl William Ulrich
Jack Uram
Norman K. Vacovsky, Sr.
Dana E. Viti
E. Michael "Mickie" Vogel
Carl Edward Wagner, Jr.
David Alexander Walker, Sr.
Robert C. Walker, Sr.
Robert Lee Walker
Gary Wantz
Carole "Erica" Weakley
Helen Elizabeth Pugh Weddings
Richard N. Wells, Sr.
Stanley M. Wetters, Sr.
Julian F. Wheaton, Jr.
Mary Louise McLaughin Whitby
Robert R. Whitehead
Bernard J. Williams
Peyton R. Williams, Jr.
Katherine Wolpert
Gordon Fraiser "Pete" Wood III
Terry A. Woodside
Mary R. Wooldridge
Lorna Eileen Wootton
Andre Yon
Bobbie Lee "Bob" York
Franz P. Young
William C. Young
Derek Young-Turner
Carl J. Zaegel
Elizabeth "Betty" B. Zeleski
Art Zoellner
Gloria Emma Zurmuhlen

ENDOWMENTS

Endowment gifts provide reliable annual income for CBF.

Baker Fund
J. Read Branch Memorial Fund
Julian Allen Brown Memorial Fund
Admiral Ross P. Bullard Fund
The Bunting Family
Joan Burnside Memorial Fund
Margaret and W. Bates Chappell Endowment Fund
Charles Clagett Endowment Fund

◀ CBF's Virginia environmental education programs were honored with a gold 2011 Governor's Environmental Excellence Award which recognizes top environmental leaders, businesses, organizations, and initiatives.

C. Thomas Clagett, Jr. Endowment
C. Thomas Clagett, Jr. Fund
Henry and Grace Doherty Charitable Foundation's Chair for Environmental Education
Carson Lee Fifer Memorial Fund
John V. Fischel Memorial Endowment Fund
Thomas and Barbara Gale Foundation
Charles S. Garland, Jr. Memorial Endowment Fund
Harry C. Green Residuary Trust
Ernest W. and Elizabeth Avers Jennes
Kellam Family Fund
Kidder Hopeful Fund
Joseph and Bonnie Kies Endowment Fund
Kirby Fund
Kiwanis Club of Suburban Norfolk Environmental Education Endowed Internship
Lenfest Environmental Education Fund
The Albert J. & Antoinette F. Seymour Lofgren Endowment Fund
James Fletcher Logan Endowment Fund
Sumner T. McKnight Fund
William B. Mullins Memorial Fund
Karen E. Noonan Endowment Fund
Reynolds Endowment Fund
Stanley Fund
Stanley Norman Endowment Fund
Corrin Strong Memorial Fund
Mary Frances Wagley Endowment
The Harry and Jeanette Weinberg Endowment for Baltimore City Environmental Education
Earl White Memorial Fund
Mrs. John Campbell White Fund

GIFTS IN KIND

The following donors made non-financial gifts this fiscal year.

Arlington Fairfax Chapter of the Izaak Walton League
Deborah Starobin Armstrong
Baltimore-Washington Electric Vehicle Initiative (BEVI), Inc.
Chesapeake Bay Maritime Museum
City of Charlottesville
City of Chesapeake, Chesapeake Environmental Improvement Council
City of Hampton, Hampton Clean City Commission
City of Newport News Recycling
City of Norfolk, Keep Norfolk Beautiful
City of Poquoson
City of Portsmouth, Parks, Recreation, and Leisure Services
City of Richmond
City of Suffolk
City of Virginia Beach, Dept. of Parks and Recreation
CAPT Ed Darwin

†These corporate partners supported CBF through event sponsorship.

CBF thanks Bambeco, which provided both financial and gift-in-kind support for both *Bands in the Sand* (2011 event pictured below) and the *Akridge Save the Bay Classic*. In addition, Bambeco supported CBF through corporate volunteer opportunities and John Rodenhausen and Beth McGee's watershed ride.

Maria Dawson
Earth Korps
Entercom Norfolk, LLC
Richard L. Franyo
Gloucester County
Mr. & Mrs. Angelo C. Guarino, Jr.
Robert Guess
Hampton Roads Sanitation District
James City County
James City County Citizens Coalition
Lynnhaven River Now
Maertens Fine Jewelry & Gifts
Jann Maser
Walter T. Matia
Mattaponi & Pamunkey Rivers Association
Mr. & Mrs. Mitchell L. Moore
Jim Muldoon & Linda Kessler Muldoon
Nancy Hammond Editions, Nancy Hammond
National Geographic Society with support of Karen Noonan Center
The Nature Conservancy
The Port of Virginia
Reston Association
Geri Slack
Laura Surak
TKF Foundation
Town of Shenandoah
United States Army, Fort Monroe
United States Golf Association
United States Navy, Navy Region Mid-Atlantic
Mr. & Mrs. J. Courtlandt Van Clief
Vinings Marine Group
Virginia Clean Marina Program
Virginia Department of Conservation and Recreation, Division of State Parks
Virginia Eastern Shore Land Trust
Wetlands Watch
York County
York County Waterways Alliance

CORPORATE GIFTS IN KIND

The following corporations made non-financial gifts this fiscal year.

Annapolis Inflatables
Annapolis Marriott/Thayer Group
Annapolis Opticians
Annapolis Signworks
Arnold and Arnold
Barefoot Wine and Bubbly
Bay Weekly
Bayside Bull
Blenheim Vineyards
Blue Ridge Mountain Sports
The Boat Company
Bowman and Brooke LLP
Buck Distributing Company Inc.
Chiro 1st Chiropractic
Comcast Cable Communications, Inc.
Courtney Design
Dominion Printers, Inc.
Eastport Design
The Fairmont Washington, D.C.
Fandango
David Fry, WCI Communities, Inc.
Google, Inc.
gotügo Portable Restroom Solutions
Hampton Bay Days
Honest Tea, Inc.
Impressions in Print, Inc.
In Home Stone Marble & Granite, Inc.
J. J. Haines Foundation, Inc.
Ken's Creative Kitchen
Keswick Hall at Monticello
Mann Realty Associates
MASN
Morningstar Marina
The Palate Pleasers
Pepsi Bottling Ventures LLC
Inn at Perry Cabin
Sauza
Ritz-Carlton Resorts of Naples
The Ritz-Carlton Sarasota
Rivanna Conservation Society
Sands Anderson PC
Smithfield Packing Company, Inc.
Spinsheet/Proptalk
Tastings Gourmet Market
Tidewater Marina
T & S Marine
Tangier Pride, Inc.
Trinchero Family Estates
Turner Sculpture
Vineyard Vines
What's Up? Inc.
The Westin Annapolis
Whitmore Printing
Whole Foods Market
Word Images
WRNR

CORPORATE PARTNERS

CBF's Corporate Partners provide much-needed financial support for CBF's programs, demonstrating their commitment to the Bay's health.

$100,000+

Dixon Hughes Goodman LLP†
Mid Eastern Builders, Inc.

$50,000-$99,999

Acacia Partners
Akridge†
CSX Corporation†

$25,000-$49,999

Bank of America Foundation and Merrill Lynch†
Bowman and Brooke LLP

CBF supporters have helped us capitalize on unique opportunities to restore the Bay, such as our lawsuit against EPA and the creation of the pollution limits. It is critically important that we continue to defend these breakthroughs, so that our progress continues. Donors like the France-Merrick Foundation are helping to wage this fight.

The Brick Companies†
CarMax Laurel Toyota†
Farm Fresh
Mars Foundation
The Starbucks Foundation
Wells Fargo†

$10,000-$24,999

Annapolis Subaru†
Armstrong Foundation
Bambeco†
Bank of America
Boatyard Bar & Grill†
Dollar Tree Stores, Inc.†
The Hershey Company
HSBC Bank USA, N.A.†
Lockheed Martin Corporation
Marriott International†
Norfolk Southern Foundation†
The Port of Virginia
Portfolio Recovery Associates, Inc.†
Severn Savings Bank†
T. Rowe Price Foundation, Inc.
United Association of the Plumbing and Pipe Fitting Industry†
Venable Foundation
Waste Management†

$5,000-$9,999

BB&T†
Brown Investment Advisory & Trust Company†
CANUSA Corporation†
Campbell & Company, Inc.†
Charm City Run
Choice Hotels International†
Comcast Corporation†
Danac Corporation†
Diamond Rock Hospitality Limited Partnership†
G&M Investment Group
Harley-Davidson Foundation
Hilton Worldwide†
Host Hotels & Resorts†
Luck Stone Foundation Luck Stone Corp.
Maersk Line, Limited
Mann Realty Associates
Miles & Stockbridge P.C.†
Pepco Holdings, Inc.†
RBC Wealth Management†
The Reznick Group†
River Network & Budweiser†
T & S Marine
The UPS Foundation, Inc.
Virginia Natural Gas, Inc.

MATCHING GIFTS

These companies matched employee contributions to CBF in 2011.

Anonymous (1)
Access Group, Inc.
Albemarle Foundation
Alliance Data
Allstate Giving Campaign
Altria Group, Inc.
American Express Foundation
Amica Companies Foundations
ARINC
AT&T Services, Inc.
AXA Foundation
The Bank of America Foundation
Becton Dickinson and Company
The Black & Decker Corporation
Boeing Matching Gift Program
The Keith Campbell Foundation for the Environment, Inc.
Capital One PAC-Match Program
CarMax Foundation
Casey Matching Gifts Program
Caterpillar Foundation Matching Gifts Program
Computer Associates International, Inc.
Corporate Executive Board
The D&B Foundation
Dominion Foundation
ExxonMobil Foundation
First Data Corporation
C. B. Fleet Company, Inc.
France-Merrick Foundation
The Freddie Mac Foundation
Gannett Foundation
Bill & Melinda Gates Foundation
General Electric
General Re Corporation
Genworth Foundation
Glaxosmithkline
Goodrich Corporation
Google Gift Matching Program
Guard Insurance Group
Hewlett-Packard Company Employee Giving Program
HSBC Matching Gifts Program
IBM International Foundation
ING
International Monetary Fund
Johnson & Johnson Family of Companies
Jones Lang LaSalle Matching Gift Program
The JPMorgan Chase Foundation
LCG, Inc.
Legal & General America, Inc.
LexisNexis
Macy's Foundation
Mal Warwick Associates
McAfee
The Robert R. McCormick Tribune Foundation
Merck Partnership for Giving
Microsoft
Mobil Oil Corporation
Mobil Retiree Matching Gifts Program
Motorola Foundation
Norfolk Southern Foundation
Penguin Group USA, Inc.
The Pew Charitable Trusts
Pfizer Foundation
The Prudential Foundation
Quaker Chemical Foundation
Random House, Inc.
RBC Wealth Management
Remington Group Incorporated
SAP
Scitor Corporation
The Sosland Foundation
The St. Paul Companies, Inc. Foundation
Susquehanna International Group
T. Rowe Price Associates Foundation, Inc.
Thrivent Financial for Lutherans Foundation
Marcia Brady Tucker Foundation
Tyco International
UBS Matching Gift Program
The Vanguard Group Foundation
Verizon Foundation
The Washington Post
Winston Partners
World Bank

†These corporate partners supported CBF through event sponsorship.

FINANCIALS

FINANCIAL OVERVIEW FOR THE FISCAL YEAR ENDING ON JUNE 30, 2011

Note: CBF Board of Trustees voted to spend $1,771,723 from prior year reserves in FY11 due to the extraordinary challenges the Bay faced.

Revenue

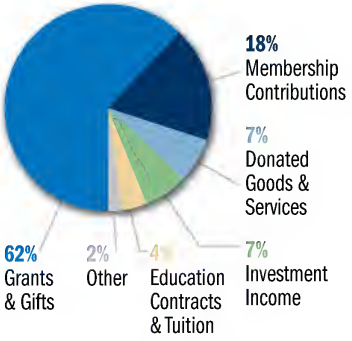

Membership Contributions	$5,032,299
Grants & Gifts	16,962,829
Education Contracts & Tuition	980,780
Investment Income	1,983,546
Donated Goods & Services	1,817,972
Other	511,750
Total Revenue	**$27,289,176**

Expenses

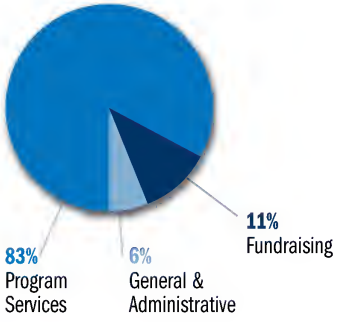

Program Services	$24,056,585
Environmental Education	*6,812,969*
Environmental Protection & Restoration	*14,069,495*
Communications	*3,174,121*
Support Services	5,004,314
General & Administrative	*1,776,609*
Fundraising	*3,227,705*
Total Expenses	**$29,060,899**

Capital Additions (Deductions)	$4,813,434
Change in Net Assets	**$3,041,711**
Net Assets, Beginning of Year	$65,666,945
Net Assets, End of Year	**$68,708,656**

A copy of the audited financial statement and IRS Form 990 are available at cbf.org or by calling 888/SAVE-BAY.

Charity Navigator helps charitable givers make intelligent giving decisions by providing information on over five thousand charities and by evaluating the financial health of each of these charities. A four-star rating means CBF exceeds industry standards and outperforms most charities in our group.

LEADERSHIP

Officers

Simon Sidamon-Eristoff
Chairman

James E. Rogers
Vice Chairman

Susan S. Phillips
Secretary

Alan L. Wurtzel
Treasurer

William C. Baker
President

Ex-Officio Trustees

Governor Thomas W. Corbett
Governor Robert F. McDonnell
Governor Martin J. O'Malley
Mayor Vincent C. Gray
Joanne S. Berkley
Bay Care Chapter

Trustees

S. Decker Anstrom
Jane P. Batten
Donald F. Boesch, Ph.D.
W. Russell G. Byers, Jr.
John T. Casteen III
Amanda Deaver
Richard L. Franyo
G. Waddy Garrett
Alan R. Griffith
Carolyn Groobey
Ann Fritz Hackett
Robert A. Kinsley
Matthew J. Klein
Byron F. Marchant
H. Turney McKnight
Charles W. Moorman IV
W. Tayloe Murphy, Jr.
Arnold I. Richman
Marie W. Ridder
Alexis G. Sant
Truman T. Semans
Anne B. Shumadine
Jennifer Stanley
Rt. Rev. Eugene Taylor Sutton
Anthony A. Williams
Susan P. Wilmerding
Peter L. Woicke

Honorary Trustees

D. Keith Campbell
Louisa C. Duemling
C.A. Porter Hopkins
Burks B. Lapham
T. Gaylon Layfield III
H.F. Lenfest
M. Lee Marston
Wayne A. Mills
Russell C. Scott
Thomas H. Stoner
Aileen Bowdoin Train

Senior Staff

William C. Baker
President

Don R. Baugh
Vice President for Environmental Education, Doherty Chair for Environmental Education

Elizabeth T. Buckman
Vice President for Communications

Kim Coble
Vice President for Environmental Protection and Restoration

Charles D. Foster, Jr.
Chief of Staff

Vollie D. Melson
Vice President for Development

Jon A. Mueller
Vice President for Litigation

Fay R. Nance
Chief Financial Officer

Mary Tod Winchester
Vice President for Administration

Vacant
Executive Director, Maryland

Matthew J. Ehrhart
Executive Director, Pennsylvania

Ann F. Jennings
Executive Director, Virginia

Doug Siglin
Director of Feferal Affairs

Debbie L. Boyd
Director of Human Resources

Photo Credits

front cover: Margaret Sentman
inside front cover: Elizabeth Buckman/CBF Staff
page 1: top: Loren Barnett/CBF Staff; bottom (left to right): Tom Zolper/CBF Staff, CBF Staff, © 2010 Karine Aigner/iLCP, Chuck Epes/CBF Staff, © 2010 Morgan Heim/iLCP, Kent Carlson, Loren Barnett/CBF Staff
page 2-3: left to right: CBF Staff, Tom Zolper/CBF Staff
page 4-5: left to right: Tom Zolper/CBF Staff, CBF Staff
page 6-7: left to right: © 2010 Garth Lenz/iLCP, © 2010 Karine Aigner/iLCP,
page 8-9: left to right: Robin Magrisi/Elizabeth River Project, Chuck Epes/CBF Staff
page 10-11: left to right: © 2010 Morgan Heim/iLCP, Mike Morgan
page 12-13: Kent Carlson
page 14: Courtesy of Myrtha Allen
page 16-17: left to right: CBF Staff, John Rodenhausen/CBF Staff
page 18: Courtesy of Ed and Sharon Zondag
page 20-21: left to right: Heath Oldham/Shutterstock.com, Larry Laird
page 22-23: left to right: © 2010 Garth Lenz/iLCP, Mike Morgan
page 24: CBF Staff

CHESAPEAKE BAY FOUNDATION

Saving a National Treasure

Maryland
Philip Merrill Environmental Center
6 Herndon Avenue
Annapolis, MD 21403
410/268-8816

Pennsylvania
The Old Water Works Building
614 North Front Street, Suite G
Harrisburg, PA 17101
717/234-5550

Virginia
Capitol Place
1108 East Main Street, Suite 1600
Richmond, VA 23219
804/780-1392

Hampton Roads
142 West York Street, Suite 618
Norfolk, VA 23219
757/662-1964

Washington, D.C.
725 8th Street, SE
Washington, DC 20003
202/544-2232

Website: cbf.org
E-mail: chesapeake@cbf.org
Membership: 888/SAVEBAY (888/728-3229)

Lucidity Information Design

The Chesapeake Bay's 64,000-square-mile watershed covers parts of six states and is home to more than 17 million people.

MIX
Paper from responsible sources
FSC® C007563
www.fsc.org

Printed on recycled, recyclable paper. 11/11.